

**Real-time data.
Powerful analysis.
Better decisions.**

Pro

iress.com/pro



Tell me how it will help me

As a trader, dealer, or analyst, you understand the importance of accurate and timely market data across multiple asset classes. You have a need for sophisticated market analysis tools and powerful charting.

Pro delivers across all areas including local and global news, company reports, company analytics (including financials), profiles, shareholding and estimates data. It also provides a range of tools to access all the information required to make important decisions.

Tell me what it actually does

Pro is a flexible, scalable and highly customisable market data interface that also integrates with Iress trading and portfolio management. It provides a suite of sophisticated market analysis tools and real-time and historical market data for institutional and private client dealing rooms, fund managers, research departments, corporations and private traders.

Real-time market data is processed and delivered across high-speed dedicated communication lines or via the internet. The information is presented in a logical format for easy analysis and decision making.



Show me what it looks like



Security information fact sheet.

IREASS
IRESS Limited

 Last **1319** Move **+13(1%)** Open **1,317** High **1,323** Low **1,311** Close **-** VWAP **1,316.3621** Volume **164,451**

Company Profile

IRESS Limited provides information, trading, compliance, order management, portfolio and wealth management, and lending systems and related tools in Australia, New Zealand, Asia, Canada, South Africa...

Address
385 Bourke Street, Level 18

Contact
3 9018 5800

Website
www.iress.com

Employees
1881

Registry Name
Link Market Services

Registry Address
Level 1, 333 Collins St, Melbourne, VIC, 3000

Registry Contact
1300 554 474

Registry Fax
2 9287 0303

Registry Toll Free
1300 554 474

Registry Website
www.linkmarketservices.com.au

Charts

Dividend Per Share

Date	Factor	Cumulative	Description
06/08/2013	0.975	0.975	2.9 REN RIGHTS @S7.15 (AREO)
07/03/2011	0.996	0.972	SPECIAL DIV @S0.035

Adjustments

Date	Factor	Cumulative	Description
06/08/2013	0.975	0.975	2.9 REN RIGHTS @S7.15 (AREO)
07/03/2011	0.996	0.972	SPECIAL DIV @S0.035

Liquidity

News

Date	Time	Headlines	Securities	Categories
04/06/2019	11:16 am	*DJ Iness Target Raised by 3.9% to A\$13.69/Share by ...	IRE ASX	Equity, Market Talk, ...
04/06/2019	11:16 am	*DJ Iness Target Raised by 3.9% to A\$13.69/Share by ...	IRE ASX	Equity, Market Talk, ...
31/05/2019	12:11 pm	ASX ALERT - PRE_NR ENDS: 12:21:57-IRE AX	IRE ASX	Stock Exchange An...
31/05/2019	12:11 pm	ASX ALERT - IRESS ACQUIRES QUANTHOUSE-IRE AX	IRE ASX	Stock Exchange An...
31/05/2019	12:11 pm	PRE_NR ENDS: 12:21:57	IRE ASX	Company Report G...
31/05/2019	12:11 pm	IRESS Acquires QuantHouse	IRE ASX	Company Report G...
31/05/2019	12:10 pm	IRESS Acquires QuantHouse	IRE ASX	Asset Acquisition a...
28/05/2019	05:42 pm	Change of Director's Interest Notice-IRE AX	IRE ASX	Disclosure Docume...
28/05/2019	05:42 pm	Change of Directors Interest Notice	IRE ASX	Director's Interest
15/05/2019	05:30 pm	Appendix 3B	IRE ASX	Issued Capital Gen...
13/05/2019	06:22 pm	Change of Directors Interest Notice	IRE ASX	Director's Interest
10/05/2019	02:11 pm	Change in substantial holding	IRE ASX	Substantial Holdings
03/05/2019	05:01 pm	Ceasing to be a substantial holder	IRE ASX	Substantial Holdings
02/05/2019	03:47 pm	Results of Meeting	IRE ASX	Notice of Meeting
02/05/2019	12:50 pm	Big four banks down: ASX 0.6% lower at noon - Video	NAB ASX, PNV ASX...	General
02/05/2019	11:02 am	Chairman and CEOs Address to Shareholders	IRE ASX	Chairman's Address
02/05/2019	08:40 am	IRESS Volt Engagement	IRE ASX	Progress Report
01/05/2019	08:25 am	Alphabet shares tumble: ASX set to open higher - Video	IRE ASX	General
30/04/2019	06:41 pm	IRESS Appointment of UK MD	IRE ASX	Appointment / Resi...
17/04/2019	10:34 am	Investor Presentation	IRE ASX	General

Price History

	Previous C.	Percentage	High	Low	Value	Volume	Date High	Date Low
Week Roll...	1,180	1.09%	1,196	1,175	23,744,058	2,004,244	10/08/2018	05/06/2019
Month Ro...	1,187	0.49%	1,207	1,154	99,464,806	8,430,628	12/07/2018	31/07/2018
6 Month ...	1,166	2.3%	1,255	917	726,559,627	67,026,357	28/06/2018	04/08/2018
Year Roll...	1,298	-8.1%	1,316	917	1,455,144...	129,397,421	15/08/2017	04/08/2018
Previous ...	1,187	0.49%	1,340	1,074	1,440,447...	121,765,781	17/07/2017	14/11/2017
All Time	153.51	677.05%	1,340	-	-	-	17/07/2017	14/03/2003

Financials

	2017	2016	2015	YTD
Total Return %	2.3	2.1	2.3	2.3
Dividend Yield %	6	5	6	6
Revenue (Mil)	53,077	63,077	53,077	50,858
Gross Margin %	26.9	25.7	25.6	25.6
Oper Income (Mil)	25.7	25.7	25.7	25.7
Oper Margin %	4.6	3.7	5.8	3

Details

174,751,628	2,282,256,261.68	120,033
Quoted Shares On Issue	Market Cap	shortSold
-78	-0.059	37.6
Net Asset Backing	Price / NTA	EPS
35.08	46	3.49%
PE Ratio	Yearly Dividend	Dividend Yield (%)
-	8	-
IPO	Warrants	ETO
-	-	-
Futures	-	-

Top Shareholders

Shareholder	Share	Percentage
Hyperson Asset Man...	18,267,617	10.6%
Pinnacle Investment ...	14,663,477	8.5%
Challenger Limited	10,329,082	5.9%
Fss Trustee Corporat...	8,828,493	5.12%
Greencape Capital PT...	8,700,538	5.04%
Colonial First State A...	6,919,595	4.01%
The Vanguard Group...	5,958,891	3.45%
Pinnacle Fund Servic...	5,793,325	3.36%
Australian Foundatio...	4,637,295	2.69%
UBS Asset Manage...	2,359,419	1.37%

Growth Rate (Percentage)

	1-Yr	3-Yr	5-Yr	10-Yr
Revenue	10	0.5	0.1	2.1
Operatin...	10.7	5.5	5.1	-
Earning...	-	-	-	-
Dividends	14.7	5.5	5.1	1.7
Net Inco...	-	-	-	-
Free Ca...	-	-	-	-
Stock T...	4.7	8.6	10.8	9.3

Profitability Analysis

	1-Yr	3-Yr	5-Yr	10-Yr
ROE	9	29.5	19.3	12
ROA	4.9	15.8	10.5	6.6

Key People

- Andrew Walsh - Chief Executive Officer
- Julia McNeil - Group Executive, Human Resources
- Aaron Knowles - Group Executive, Product
- Glenn Wilson - Executive General Manager
- Jason Hoang - Managing Director, Asia
- John Harris - Chief Financial Officer
- Kirsty Gross - Managing Director, FM ANZ
- Peter Ferguson - Group General Counsel
- Simon Badley - Managing Director, UK
- Simon New - Group Executive - Strategy
- Ray Pretorius - Managing Director, South Africa
- Tizzy Vigilante - Managing Director, Wealth ANZ
- Andrew Todd - Chief Technology Officer
- Coran Lill - Group Executive - Communication

Directors

- Mr. Anthony Michael D'Aloisio
- Mr. Andrew Leslie Walsh
- Ms. Jennifer Anne Seabrook
- Mr. John Michael Hayes
- Mr. John Alexander Duncan Cameron
- Mr. Geoffrey Allan Tomlinson
- Mr. Mark Paul Duffell

Pro

Can you break it down for me?

Market data

Provides real-time quotes, full market depth, regulatory and company news plus macroeconomic, price and trade data on one platform.

Market analysis

Provides a market summary, alerts, heatmap, historical and real-time charting capabilities, as well as broker share activity and market replay tools.

Security Analytics

Access in-depth company profiles, financial and shareholding information including:

- Annual and interim financial statements with up to 10-year history.
- Consensus estimates with a three-year forecast, actuals and historical data.
- Top shareholder ranking both current and historical comparisons.

Excel interface

Preformatted add-ins allow you to quickly incorporate price and analytics data into your spreadsheets including the ability to:

- Easily present your watchlists in Excel.
 - Download historical time series data.
 - Analyse and compare companies using preformatted company financials and estimates templates.
-

Links to trading

Allows seamless links to Iress trading platforms.

Leading edge development methods

New functionality is being built in HTML5 enabling you to receive new features and enhancements independent of version upgrades.

Market data & features flexibility

Only pay for the data and features you access and use—with the ability to add or remove data access and features according to your business needs.

Give me six reasons why I should use it

1
2
3
4
5
6

Real-time information

Equity and derivative data for all local and global markets in real time. Includes global FX spot and forwards as well as global bond and commodity pricing.

Robust capability

An extensive historical database comprising security, market, economic commodity and foreign exchange data—going back as far as 50 years.

Internationally relevant

Local and global news and company reports with complete security profiles and financial data—for more than 60,000 companies globally.

In-depth analysis

Powerful charting and option tool suite, with over 200 studies. Provides the ability to customise indicators and chart non-standard fields.

Integration

Easy extract data into Excel and low-latency APIs and/or datafeeds for integration to suit your business needs.

Maximised accessibility

12,000 global users accessing close to 200 global markets.

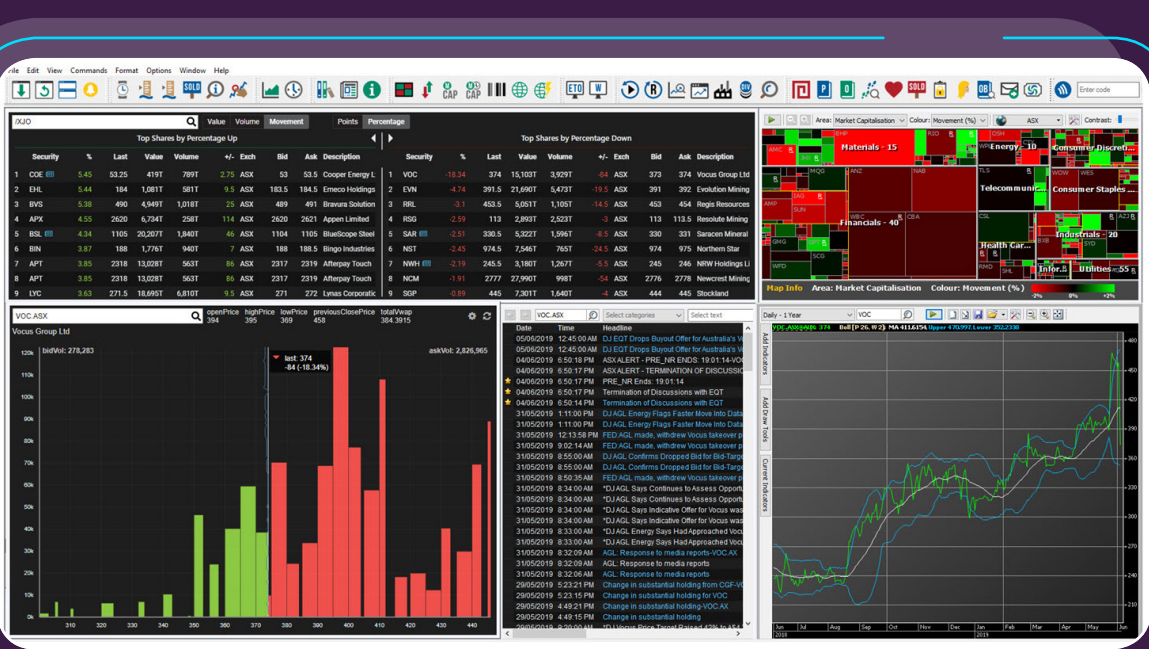

Customisable dashboard for analysing market movers.

What about service and support?

We understand providing great service and support goes hand-in-hand with delivering great software.

We pride ourselves on our thorough and timely implementations, reliable and scalable hosting services, robust back-up and recovery procedures, and ISO/IEC certified information security management.

Our expert-led support team, training programs and online user community all help our users get the most out of our software.

How does Iress stack up as a technology partner?

Every day, more than 9,000 financial services businesses use our software to make better decisions and deliver better results. We know they don't just expect software that works, they also want a technology partner that works with them.

Leveraging our industry knowledge and global experience working with clients just like you, we design, develop and deliver creative, reliable software that does what you need it to.

At Iress, we believe technology should help people perform better every day.



iress.com

Australia - Asia - Canada - New Zealand - South Africa - United Kingdom